

KONNOOR HIGH ROAD

B1/7746/93

26/10/93

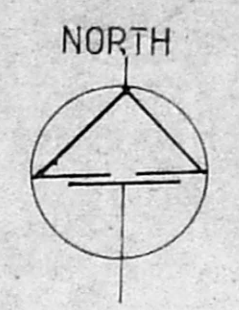

13200
5723
7923.41

EXTENT OF SITE :-

- I - 59gds 0485sqf
13200.00 sqm
- II 25gds 1542sqf
5723.41 sqm

TYPE OF FLAT.

SITE-I	TYPE	BLOCKS	UNITS	BK NO OF UNITS	P.AREA
sd 2/93	A	6	8	48	72.20M ²
sd 18/93	B	3	16	48	65.00M ²
sd 17/93	C	7	16	112	60.00M ²
sd 9/93	D	4	8	32	56.00M ²
					240
SITE.II	A	1	8	8	72.20M ²
	B	7	16	112	65.00M ²
					360

O.S.R.

SITE I	TOTAL AREA	- 13200.00 M ²
	ROAD (9.0 road only)	- 1560.00 M ²
	BALANCE AREA	- 11640.00 M ²
	10% (O.S.R)	- 1164.00 M ²
	PROVIDED	- 1200.00 M ²
COMMERCIAL	- 285.00 M ²	
SITE II	TOTAL AREA	5723.41 M ²
	10% (O.S.R)	572.50 M ²
	PROVIDED	750.00 M ²

THIS REVISES SD.No.38/93

T.P No. 45/93 FILE TP1/15223/93

T.N.H.B.
REVISED
GROUP HOUSING DEVELOPMENT
AT BARRACAH ROAD SCHEME,
IN BLOCK No. 47 PART 48 PART,
56 PART OF PURASAI VAKKAM,
MADRAS.

SCALE : 0M 5M 10M 20M

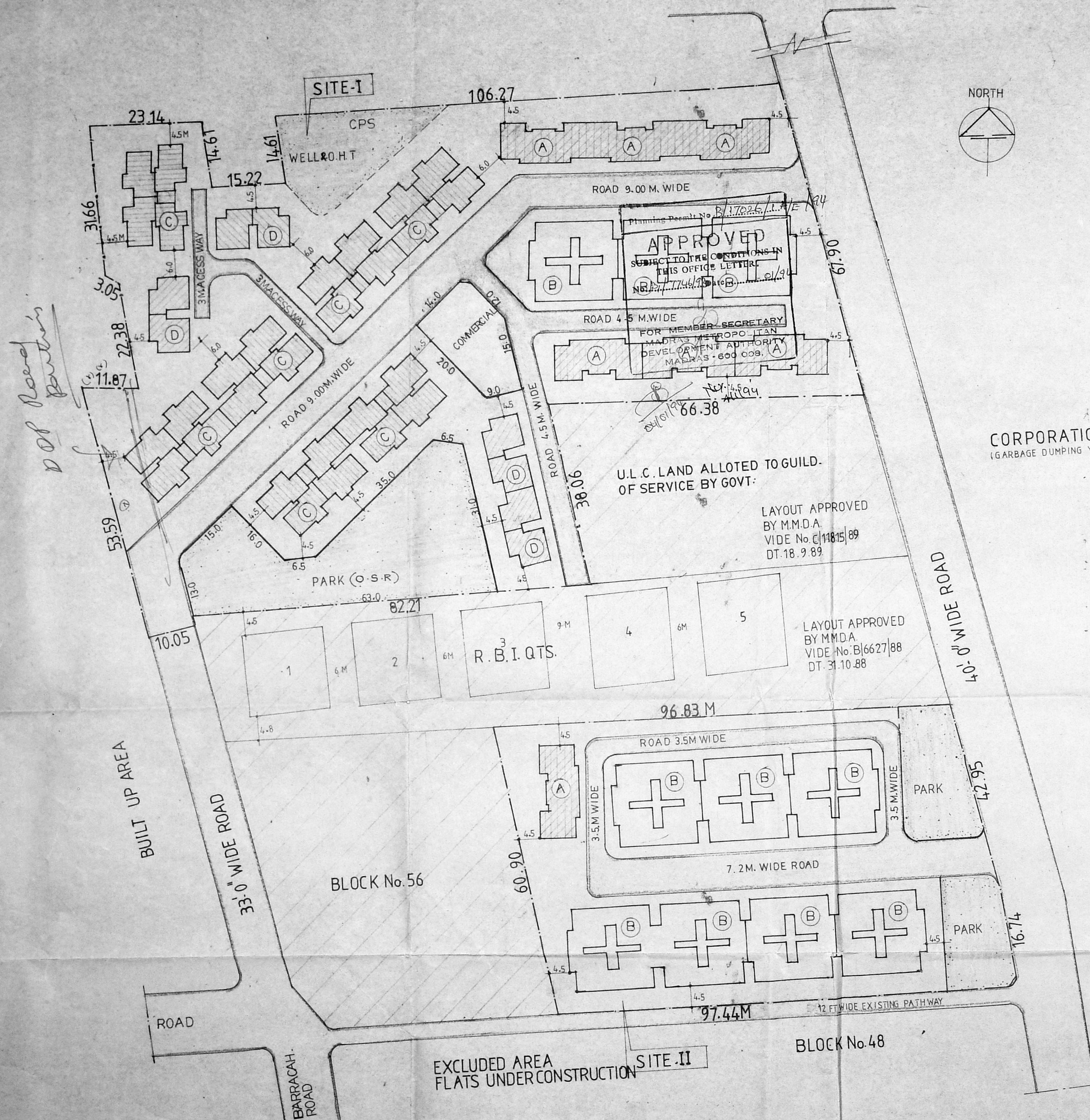

D of Road Partition

(SD) 24.8.93 AEE (SD) 24.8.93 T.P (SD) S.P (SD) 27.8.93 C.E(n)



SCHEDULE OF JOINERY

D DOOR	100 X 200
D1 DOOR	90 X 200
D2 DOOR	75 X 200
W WINDOW	132.5 X 120
W1 WINDOW	90 X 120
V VENTILATOR	47.5 X 90

25/01/94
2/5

NOTES

1. ALL DIMENSIONS ARE IN CENTIMETRES
2. FIGURED DIMENSIONS SHALL BE FOLLOWED.
3. WALL THICKNESS MAY BE MODIFIED BASED ON THE NATURE OF MASONRY WALL PROPOSED FOR CONSTRUCTION
4. COLUMNS BEAMS FOUNDATION ETC MAY BE ADOPTED AS PER STRUCTURAL DESIGN
5. TYPE OF STRUCTURE AS PER SOIL SUITABILITY
6. REF. FILE NO.

AREA DETAILS

PLINTH AREA PER UNIT 72.20 SQM
(INCLUDING BALCONY AND 1/2 STAIR CASE)

A Type

No fence for hq

TAMILNADU HOUSING BOARD

DESIGN OF HIG FLATS

DRAWN BY *[Signature]* 12/12/92

CHECKED BY *[Signature]* 21/1/93

ASST. ARCHITECT *[Signature]* 21/93

SCALE: 1:50

8-1-93

TOWN PLANNER

SENIOR PLANNER

S.D. NO

2 93

CHIEF ENGINEER *[Signature]* 21/1/93

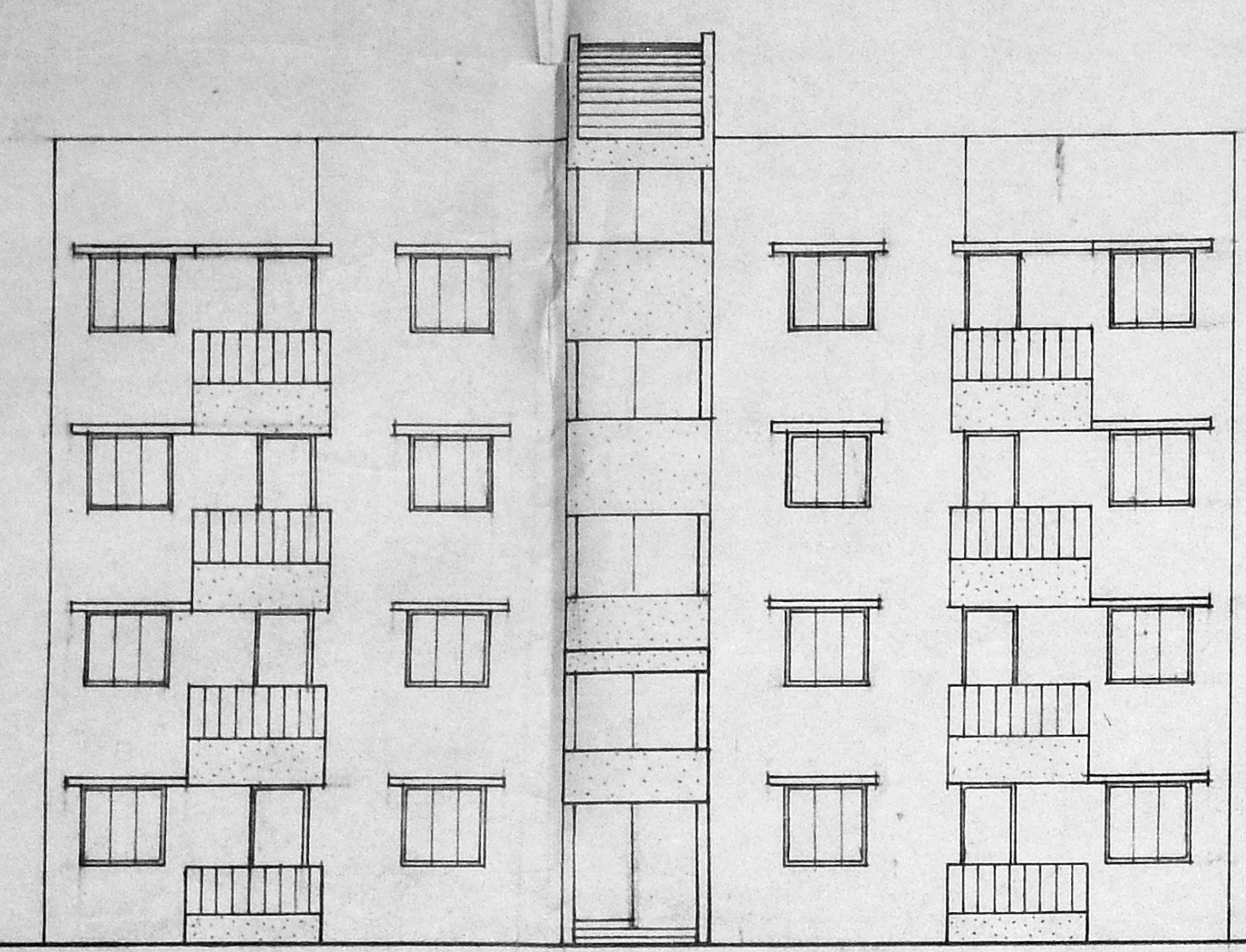

ELEVATION
SCALE 1:100

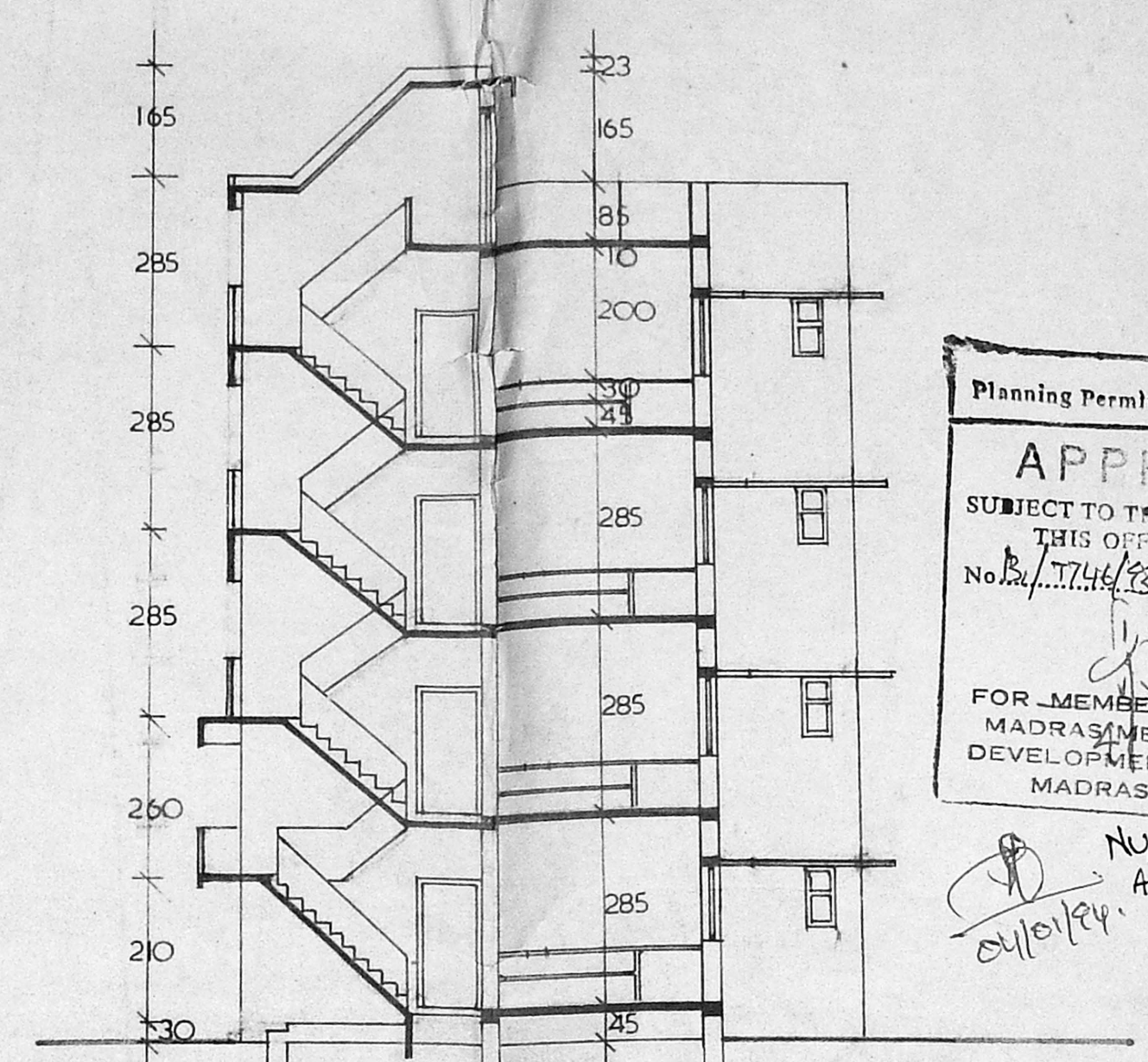

SECTION ON A-A
SCALE 1:100

Planning Permit No. B/17026/1/B/94

APPROVED

SUBJECT TO THE CONDITIONS IN THIS OFFICE LETTER.

No. B/174/23 Date 01/04

FOR MEMBER SECRETARY
MADRAS METROPOLITAN
DEVELOPMENT AUTHORITY
MADRAS - 600 008.

NO. 111/94
01/01/94

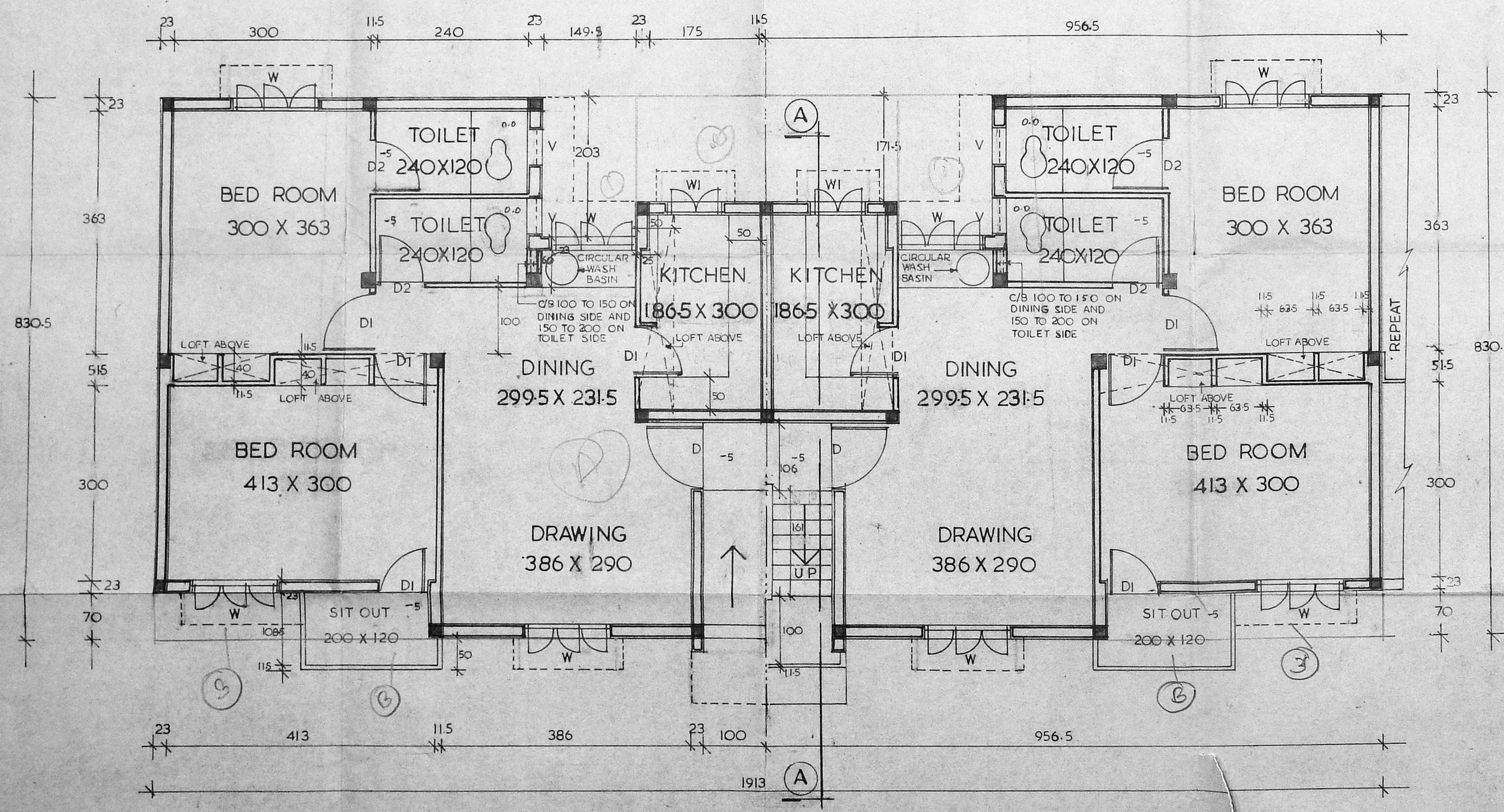

HALF GROUND FLOOR PLAN

HALF UPPER FLOOR PLANS

SCALE: 1:50

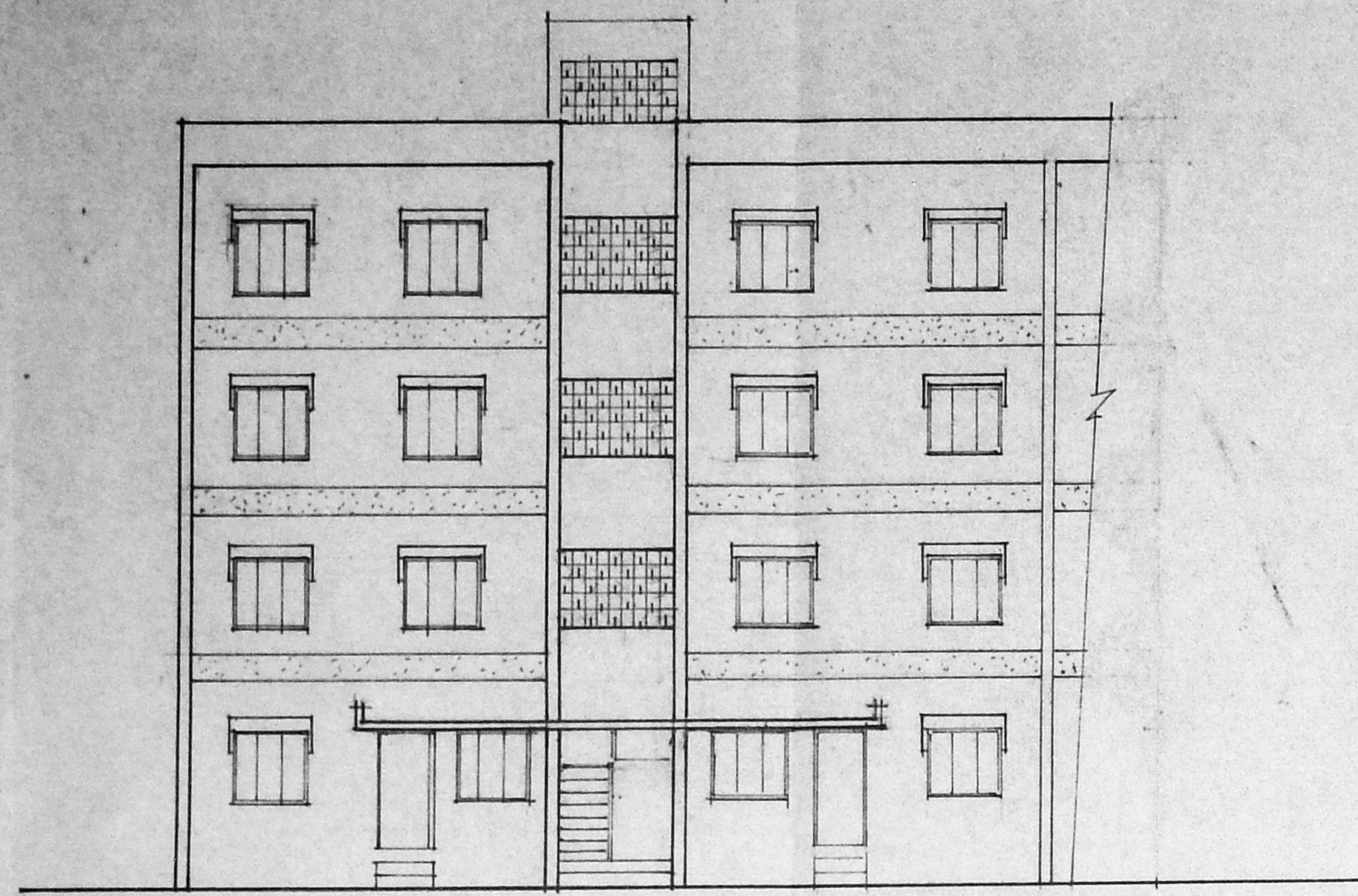

FRONT ELEVATION
SCALE: 1:100

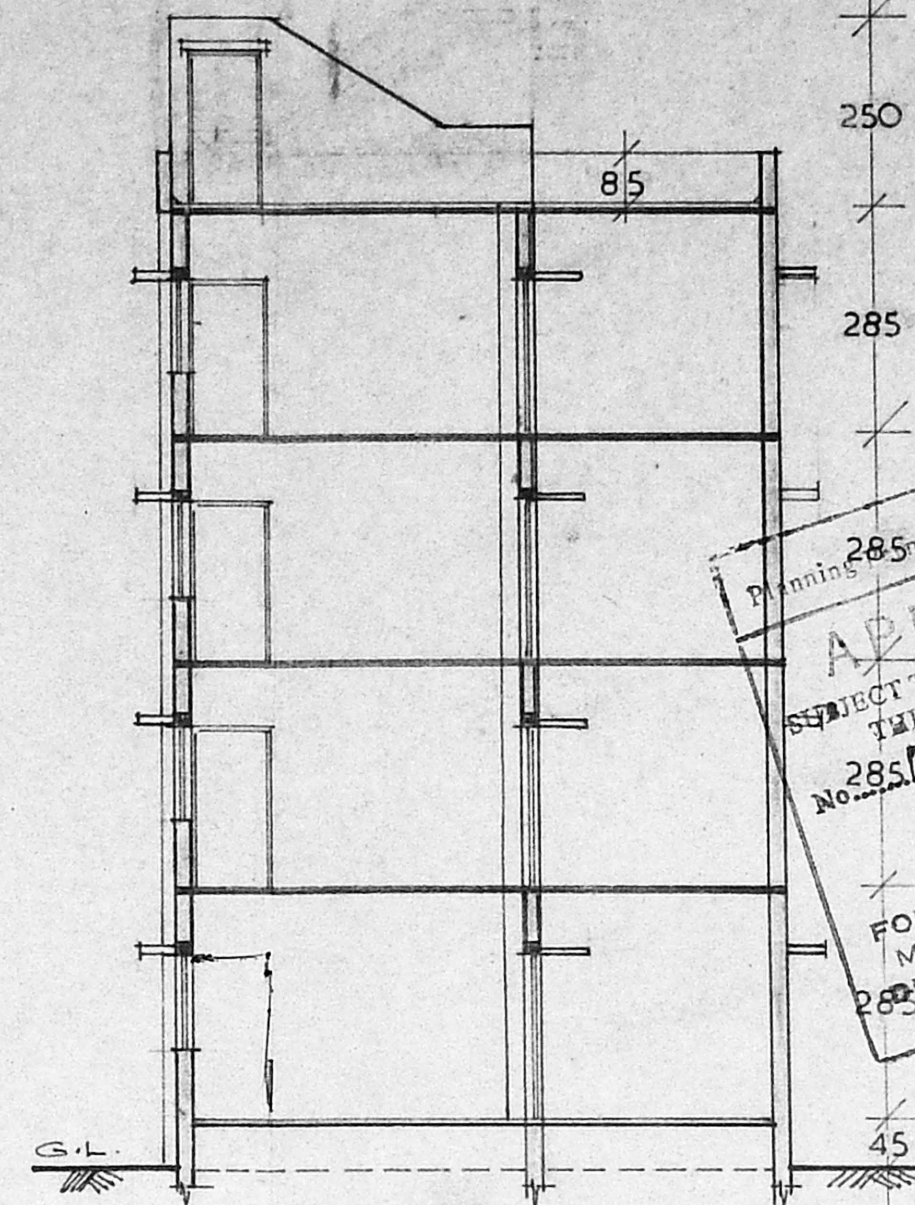

SECTION AA'

Planning No. B.17024/PCE/94
285 B. 17463
APPROVED
SUBJECT TO THE CONDITIONS IN THIS OFFICE LETTER.
8/94
FOR MEMBER SECRETARY
MADRAS METROPOLITAN
DEVELOPMENT AUTHORITY
MADRAS - 600 008.
No. 41194
8/11/94

SCHEDULE OF JOINERY

D	DOOR	100 X 200
DI	DOOR	90 X 200
D	DOOR	75 X 200
DO	DOOR OPENING	90 X 200
W	WINDOW	132.5 X 120
WI	WINDOW	90 X 90
V	VENTILATOR	75 X 60

- NOTES**
- 1 ALL DIMENSION ARE IN CENTIMETERS
 - 2 FIGURED DIMENSION SHALL BE FOLLOWED
 - 3 WALL THICKNESS MAY BE MODIFIED BASED ON THE NATURE OF MASONRY WALL PROPOSED FOR CONSTRUCTION
 - 4 COLUMNS, BEAMS, FOUNDATION ETC.... MAY BE ADOPTED AS PER STRUCTURAL DESIGN.
 - 5 REF. FILE NO TP1/8745/92

D' type

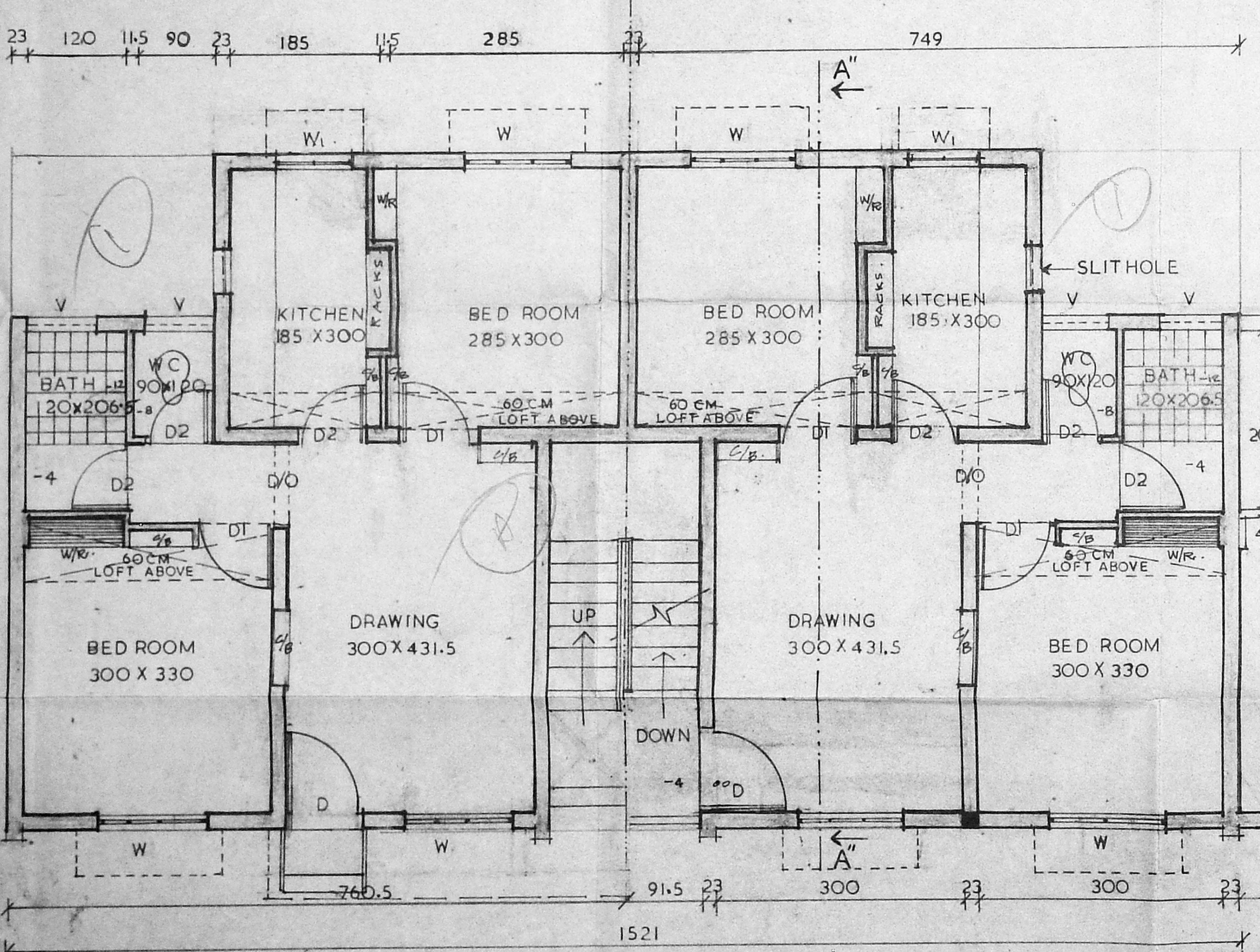

HALF GROUND FLOOR PLAN

HALF UPPER FLOOR PLAN
SCALE: 1:50

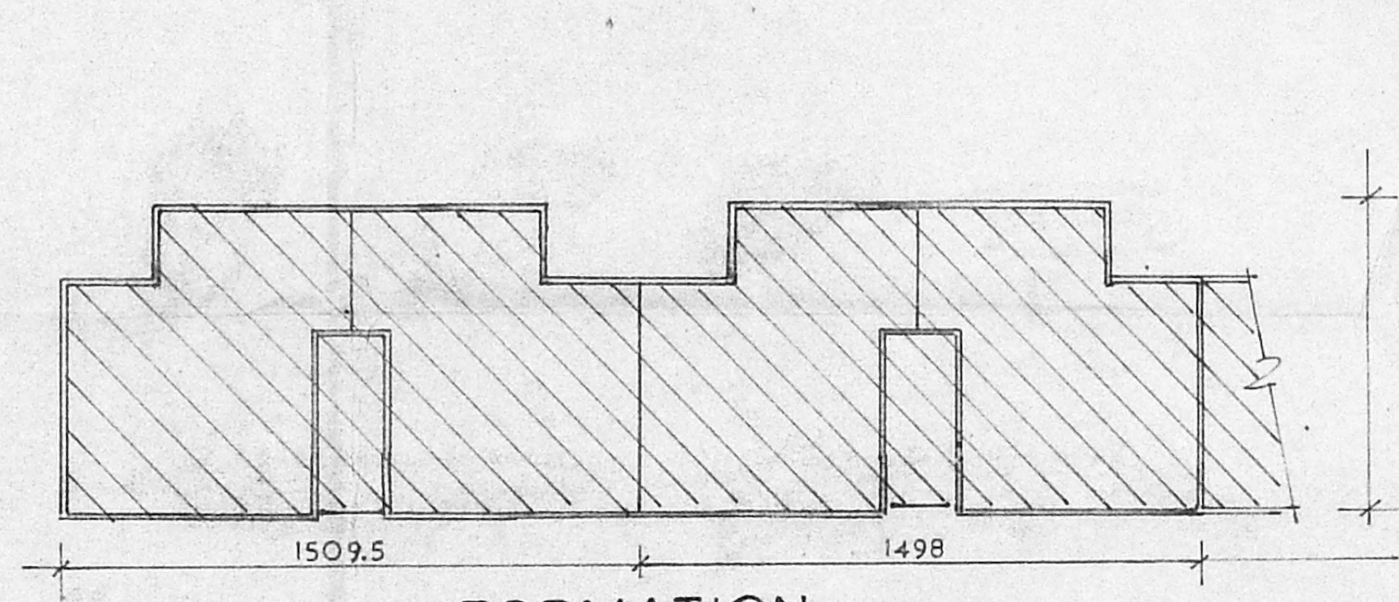

FORMATION
SCALE: 1:200

1 PLINTH AREA 56.00M²

TAMILNADU HOUSING BOARD

<p><i>R. Sankar</i> DRAWN 10/3/93</p>	<p>DESIGN OF C-TYPE FLATS</p>
<p><i>Shree</i> CHECKED 10/3/93</p>	
<p><i>Imman</i> ASST EXG. ENGINEER 10/3/93</p>	
<p><i>Shrinivas</i> TOWN PLANNER 11/3/93</p>	<p><i>Shrinivas</i> SENIOR PLANNER</p>
<p><i>Shrinivas</i> CHIEF ENGINEER 11/3/93</p>	<p>S.D.NO 9 93</p>



SCHEDULE OF JOINERY

D	DOOR	100 X 200
D	DOOR	90 X 200
D2	DOOR	75 X 200
W	WINDOW	132.5 X 120
W1	WINDOW	90 X 120
W2	WINDOW	90 X 90
W3	WINDOW	47.5 X 120
V	VENTILATOR	50 X 47.5

Handwritten signature and number 4/5

NOTES

- 1 ALL DIMENSIONS ARE IN CENTIMETRE
- 2 FIGURED DIMENSIONS SHALL BE FOLLOWED
- 3 WALL THICKNESS MAY BE MODIFIED BASED ON THE NATURE OF MASONRY WALL PROPOSED FOR CONSTRUCTION
- 4 COLUMNS BEAMS FOUNDATION ETC MAY BE ADOPTED AS PER STRUCTURAL DESIGN
- 5 FOR REF FILE No TP/5223/93

AREA DETAILS

PLINTH AREA / FLAT 60.00 SQ.M

No Terrace for ph.

C Type

TAMILNADU HOUSING BOARD

DRAWN	DESIGN OF FLATS
CHECKED	SCALE 1:100
DT 6.4.93 ASST EXE ENGINEER	
DT 6.4.93 TOWN PLANNER	SENIOR PLANNER
(SD) P.S. NATRAJAN DT 6.4.93 CHIEF ENGINEER	SD No 17 93

TRUE COPY

Handwritten signature and date 7-4-93

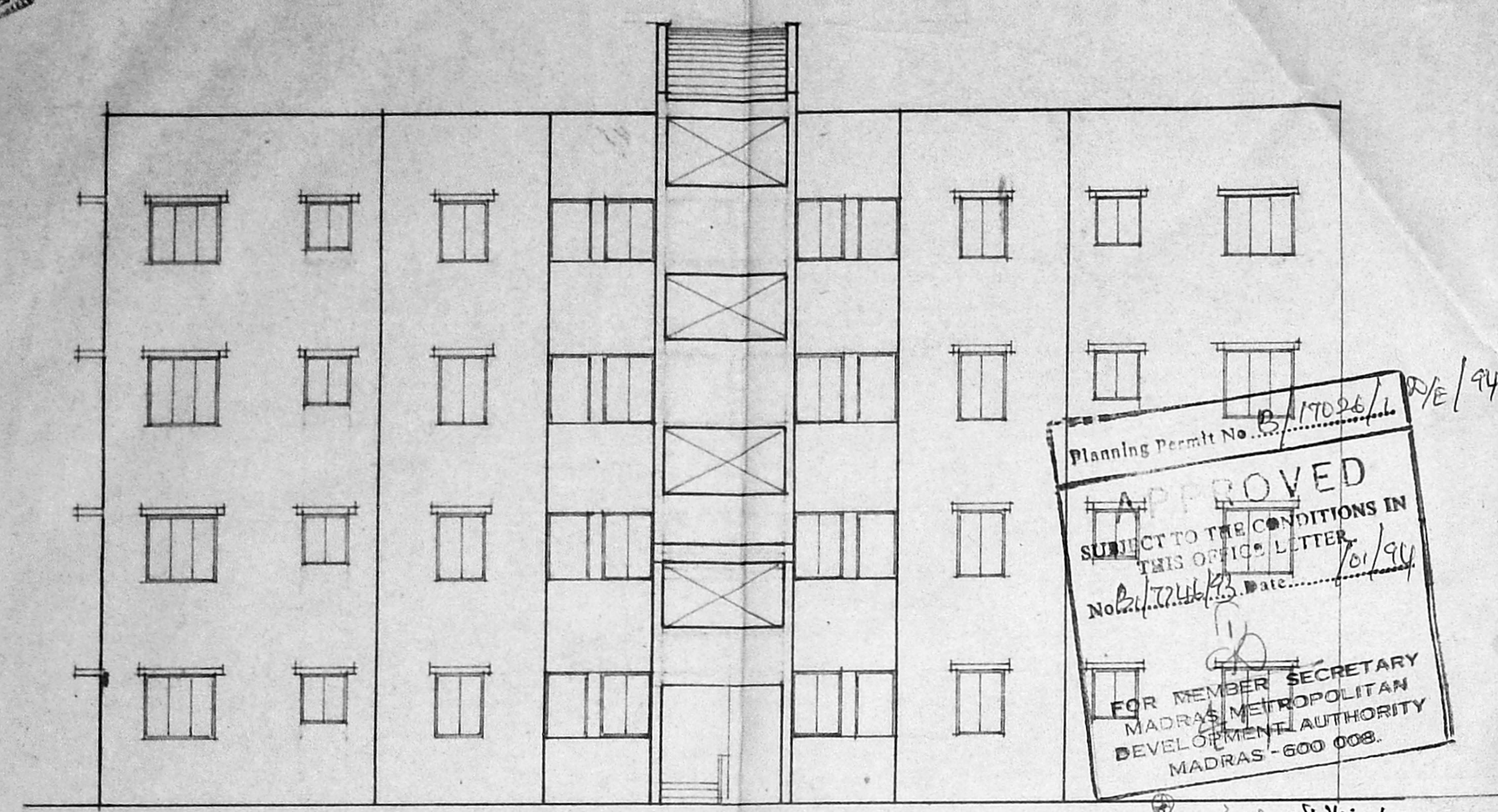

FRONT ELEVATION

Planning Permit No. P/17026/L/2/E/94
APPROVED
 SUBJECT TO THE CONDITIONS IN THIS OFFICE LETTER.
 No. P/17026/L/2/E/94 Date: 10/1/94
 FOR MEMBER SECRETARY
 MADRAS METROPOLITAN
 DEVELOPMENT AUTHORITY
 MADRAS - 600 008.

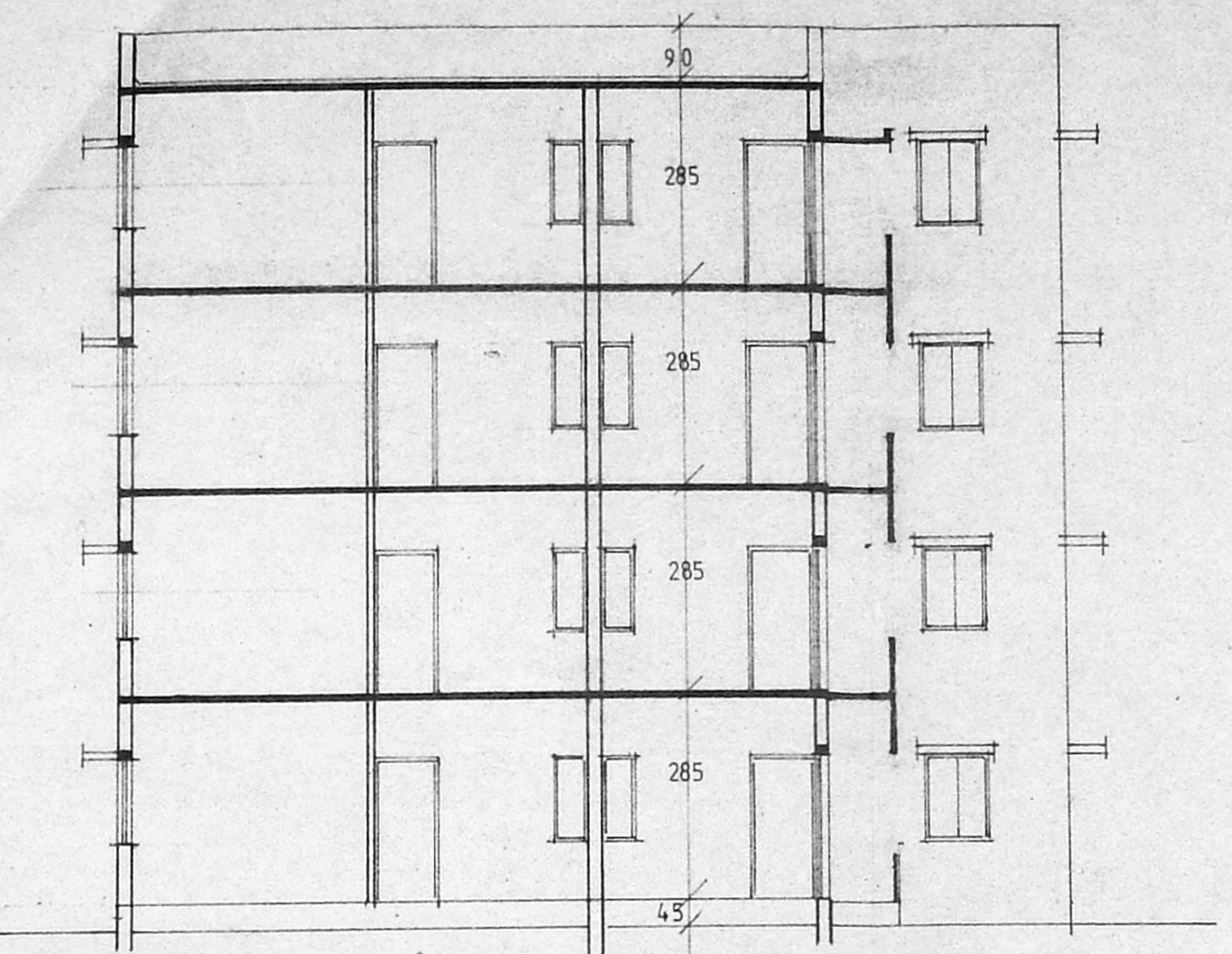

SECTION ON A A

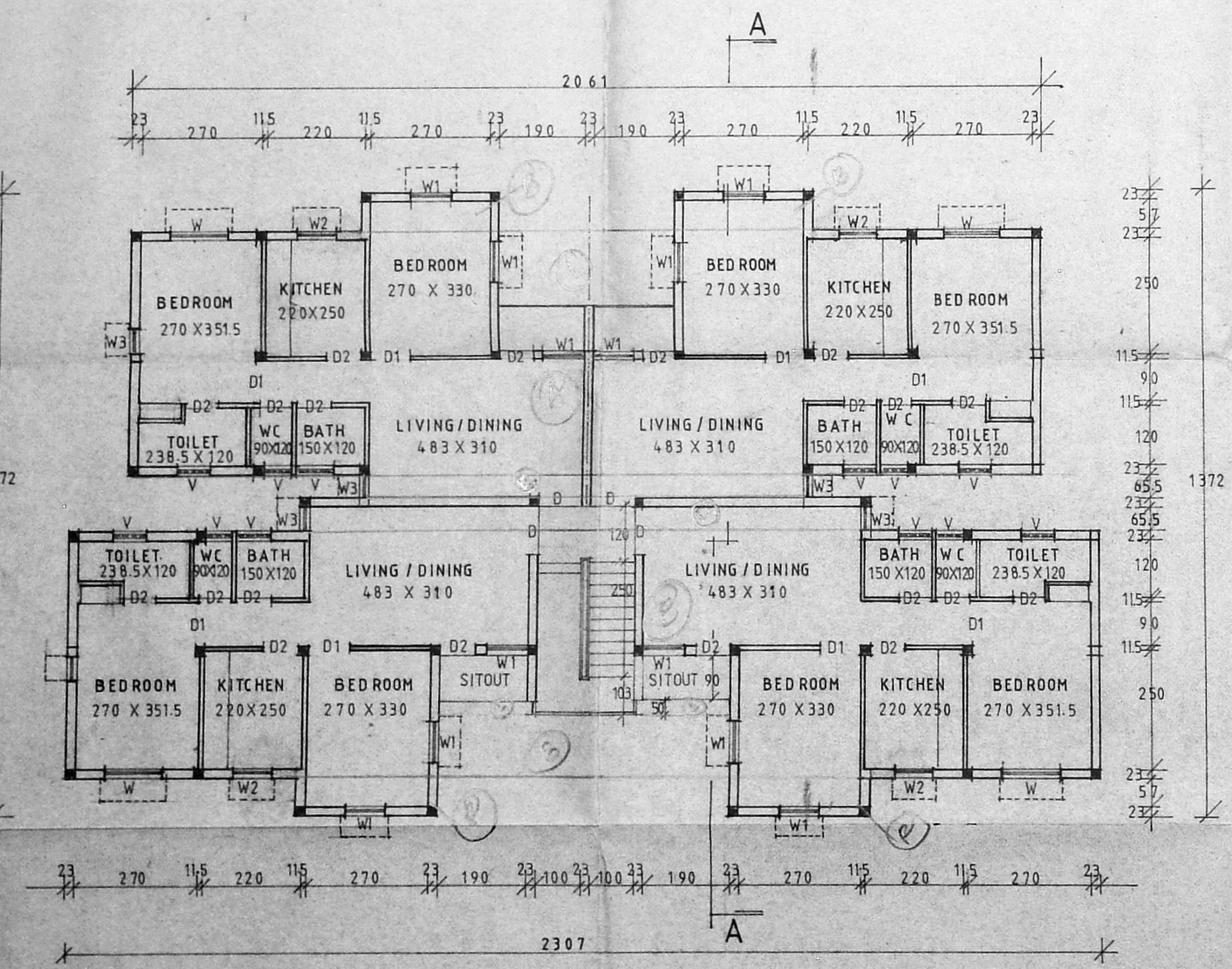

GROUND FLOOR PLAN

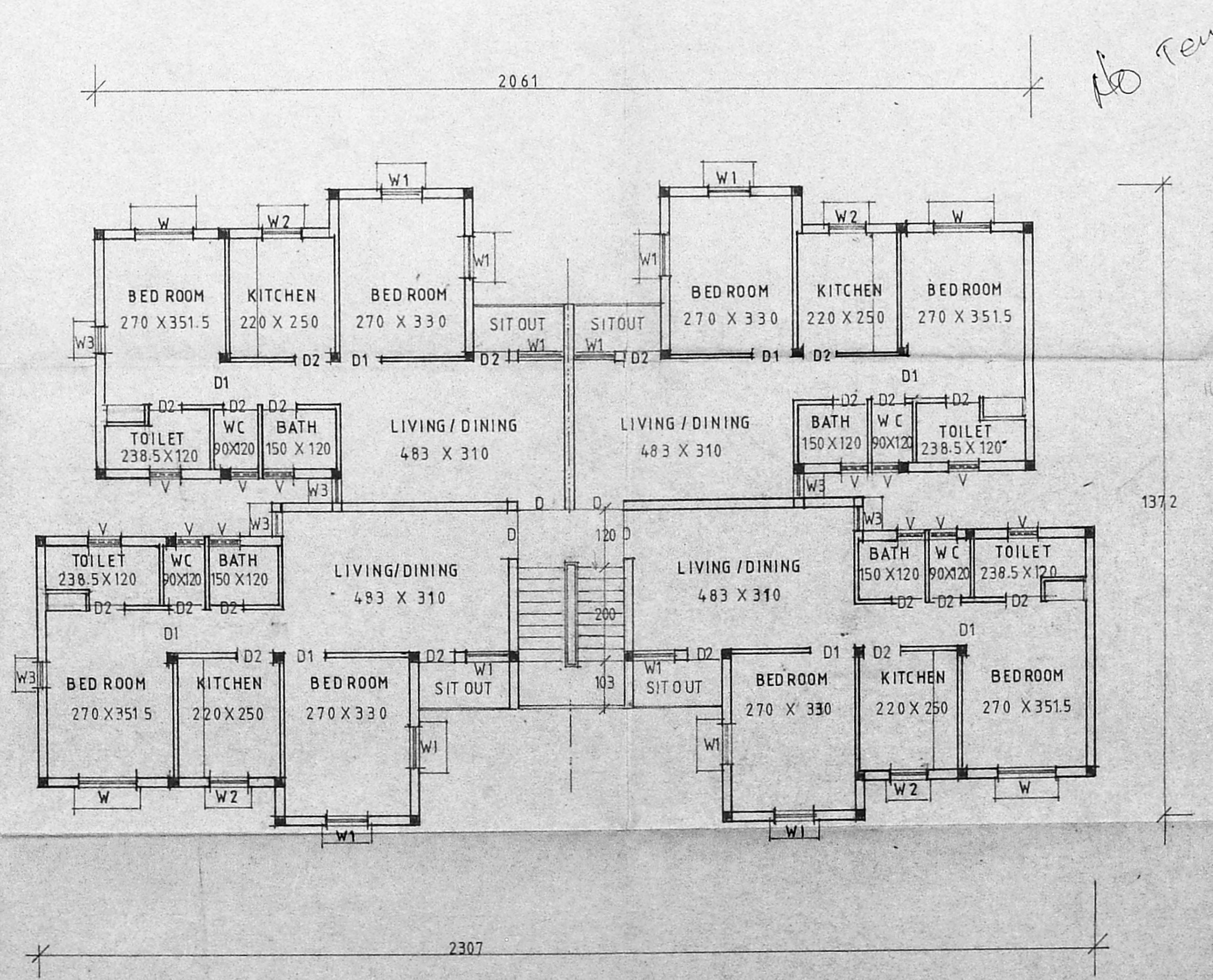

TYPICAL FLOOR PLAN (FIRST, SECOND & THIRD)

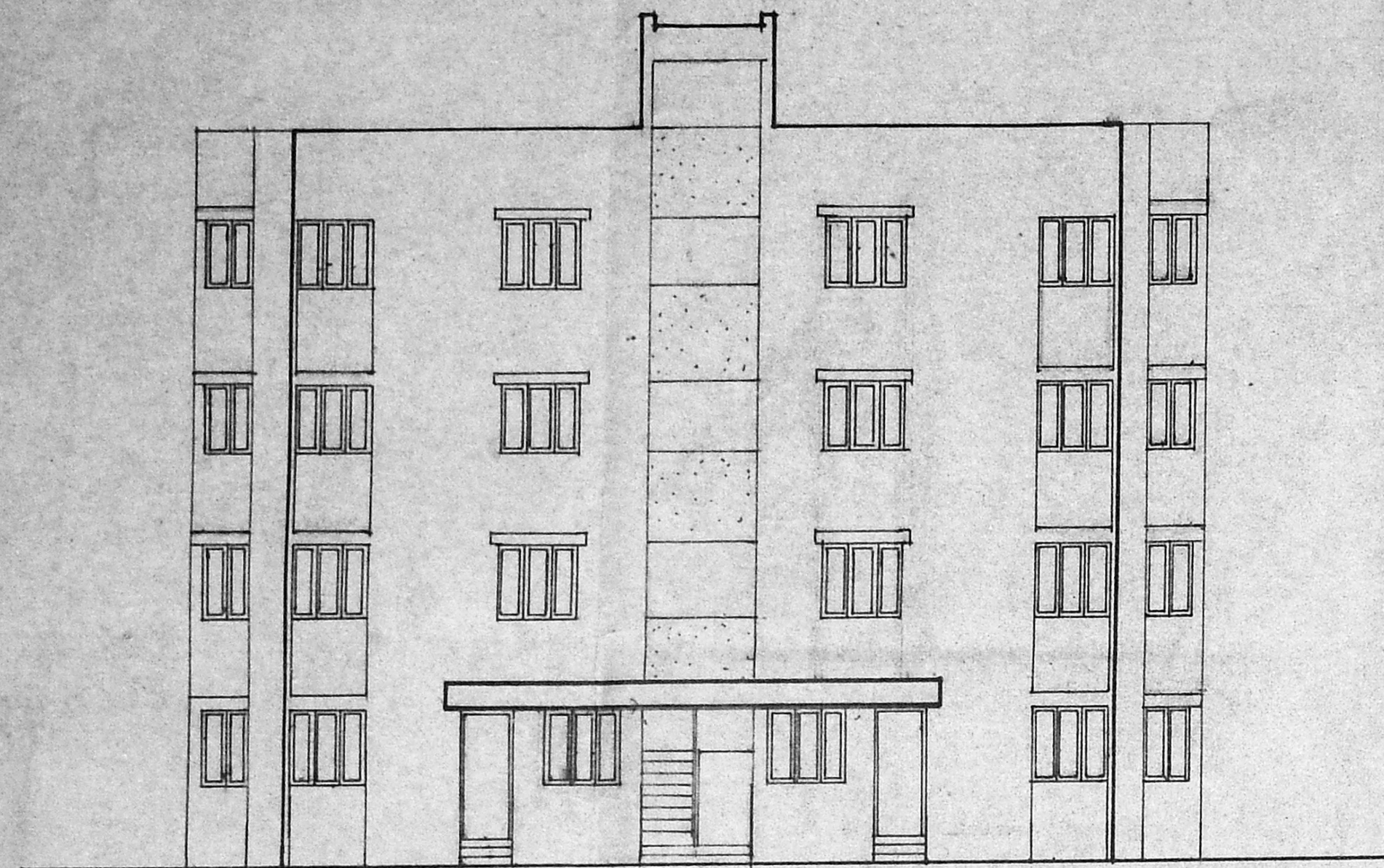

FRONT ELEVATION

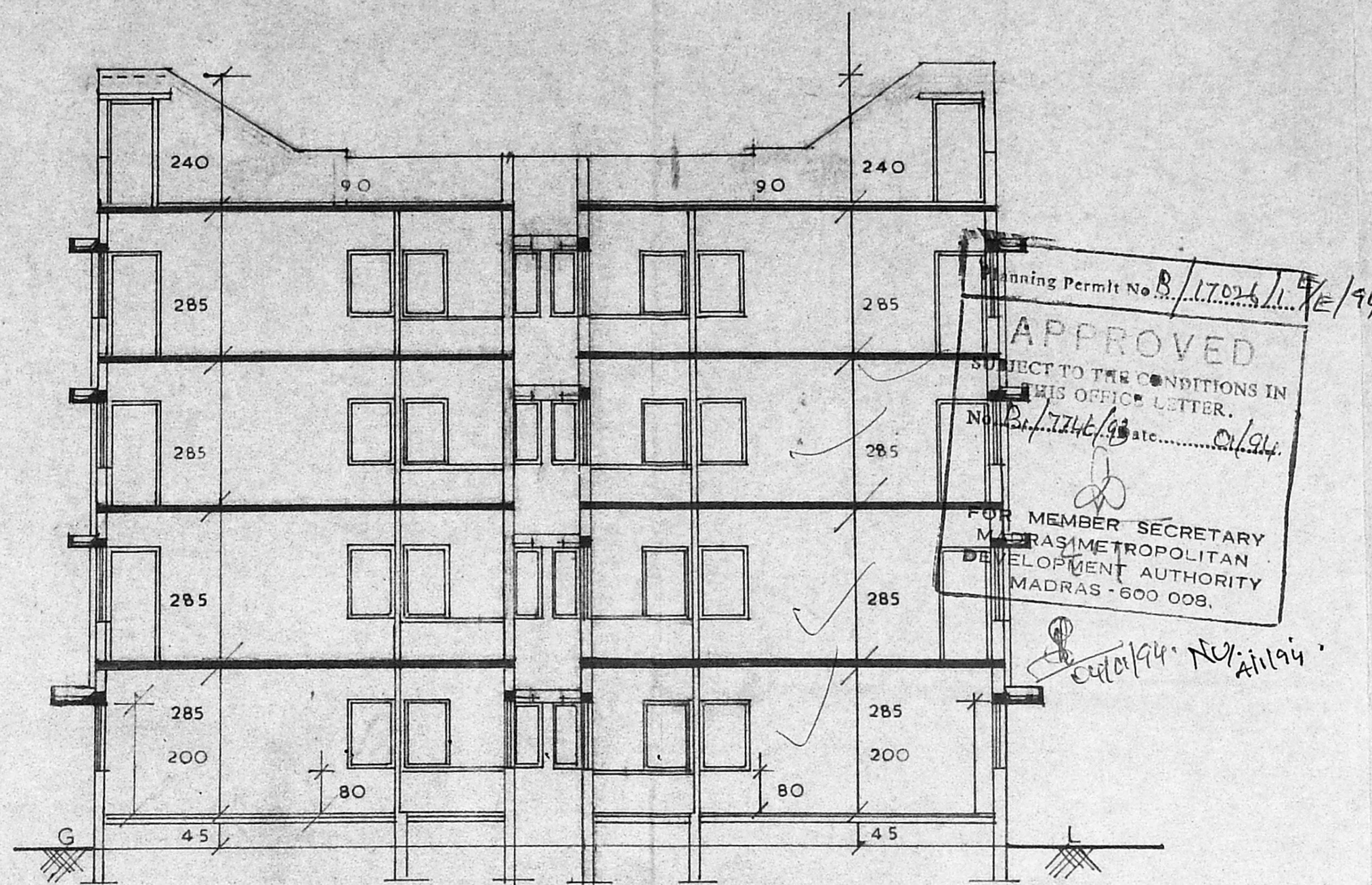

SECTION ON 'AA'

Planning Permit No. B. 17023/11.7/94
APPROVED
 SUBJECT TO THE CONDITIONS IN THIS OFFICE LETTER.
 No. B. 7746/94 Date 01/94
 FOR MEMBER SECRETARY
 METRASIMETROPOLITAN
 DEVELOPMENT AUTHORITY
 MADRAS - 600 009.
 25/09/94

SCHEDULE OF JOINERY

D ₁	C.W PANNELED DOOR	100 X 200
D ₂	C.W PANNELED DOOR	90 X 200
D ₃	C.W PANNELED DOOR	75 X 200
W ₁	C.W GLAZED WINDOW	1325 X 120
W ₂	C.W GLAZED WINDOW	47.5 X 120
L _V	C.W LOUVERED VENTILATOR	90 X 120
V	C.W GLAZED VENTILATOR	60 X 60
W ₃	C.W GLAZED WINDOW	90 X 90

NOTES

- 1 ALL DIMENSIONS ARE IN CMS
- 2 FIGURED DIMENSIONS SHALL BE FOLLOWED
- 3 WALL THICKNESS MAY BE MODIFIED BASED ON THE NATURE OF MASONRY WALL PROPOSED FOR CONSTRUCTION
- 4 REF FILE NO TP/15223/93

AREA DETAILS

PLINTH AREA 65 SQ M / FLAT

COLUMNS, BEAMS, FOUNDATION ETC..... MAY BE ADOPTED AS PER STRUCTURAL DESIGN

TAMILNADU HOUSING BOARD

DRAWN DESIGN OF FLATS

CHECKED

DT 6-4-93 ASST ARCHITECT SCALE: 1:100

DT 6-4-93 TOWN PLANNER SENIOR PLANNER

SD NO

(SD) RS. NATRAJAN DT 6.4.93 CHEIF ENGINEER 18 93

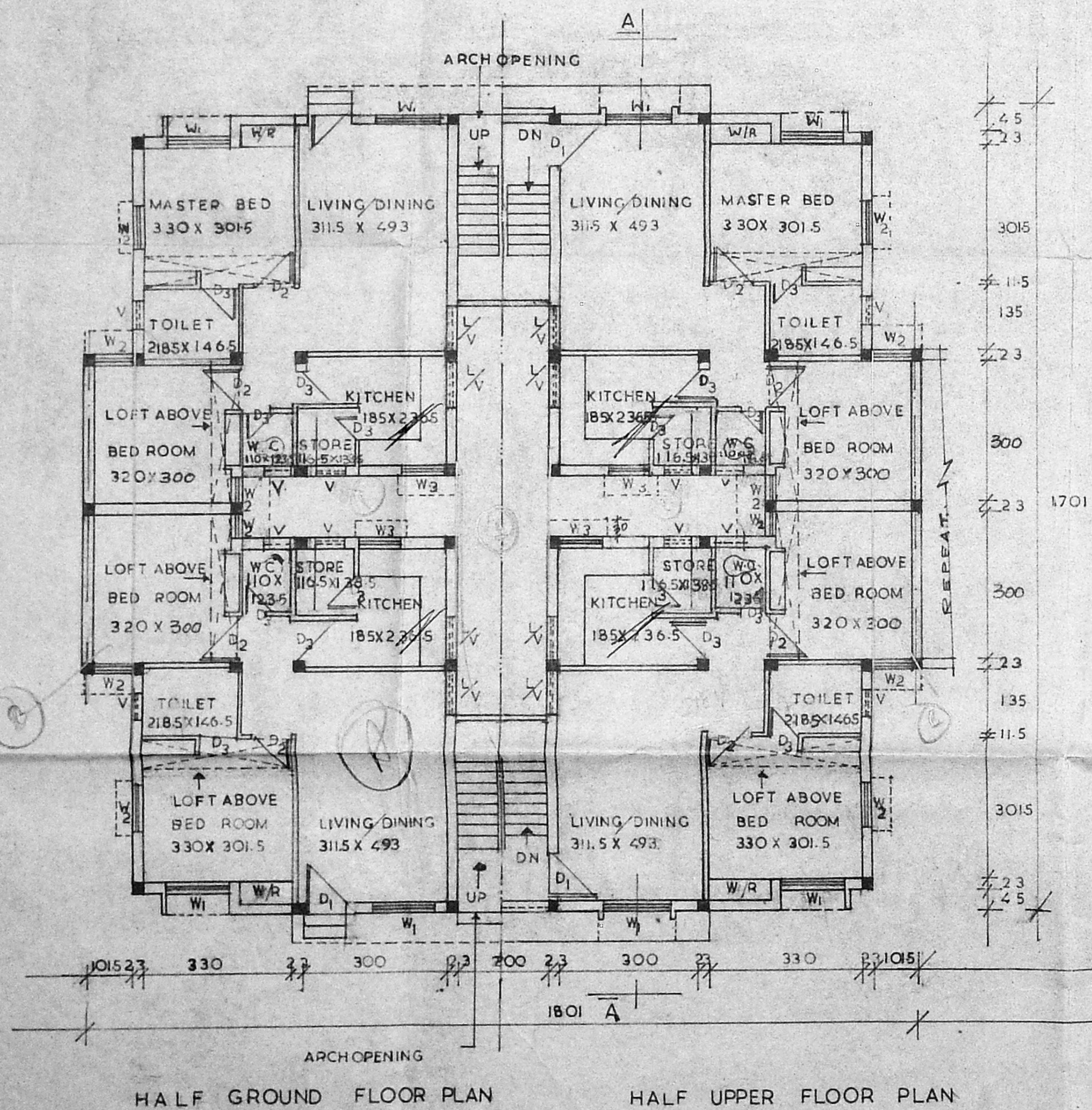

HALF GROUND FLOOR PLAN

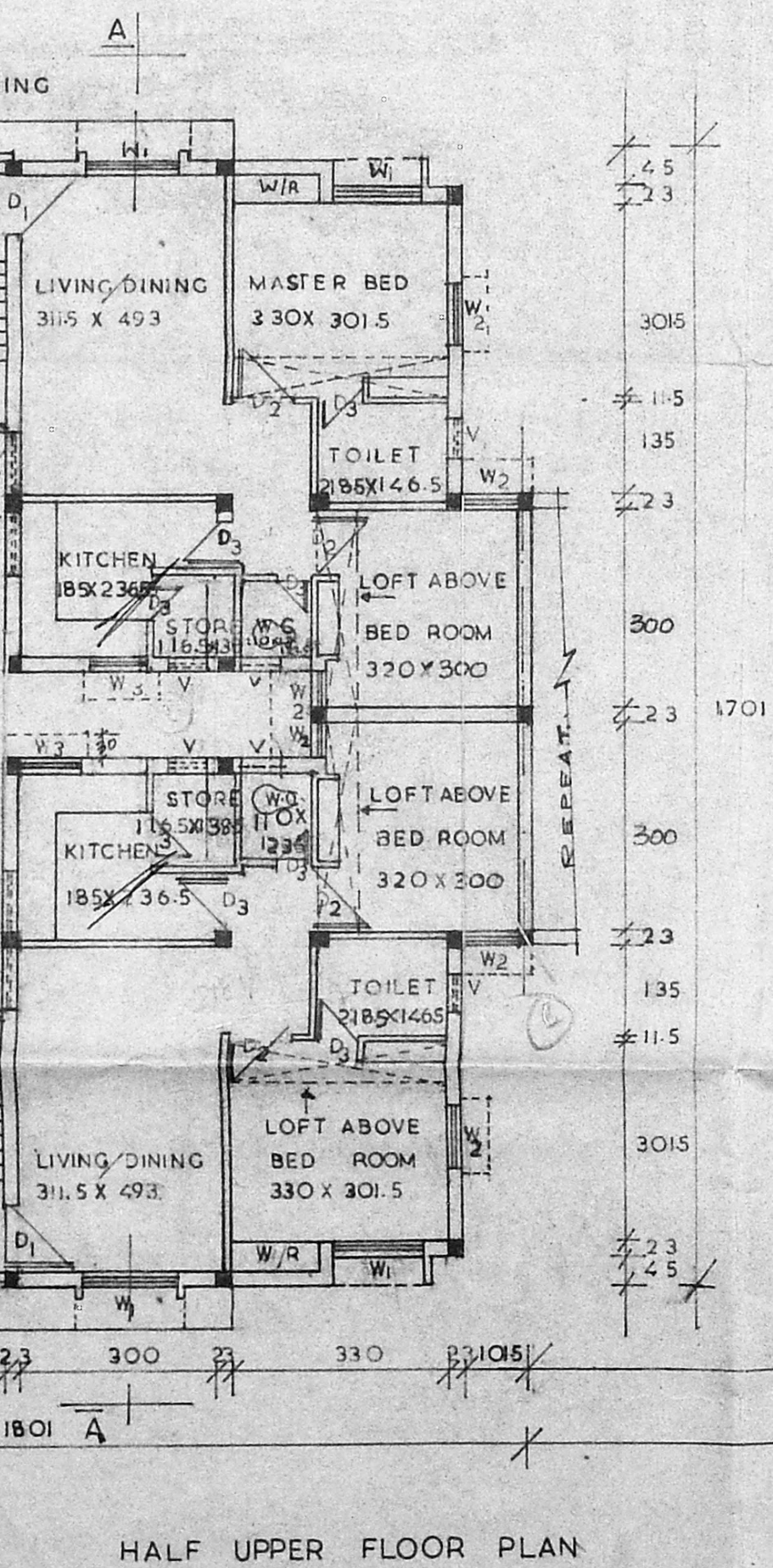

HALF UPPER FLOOR PLAN

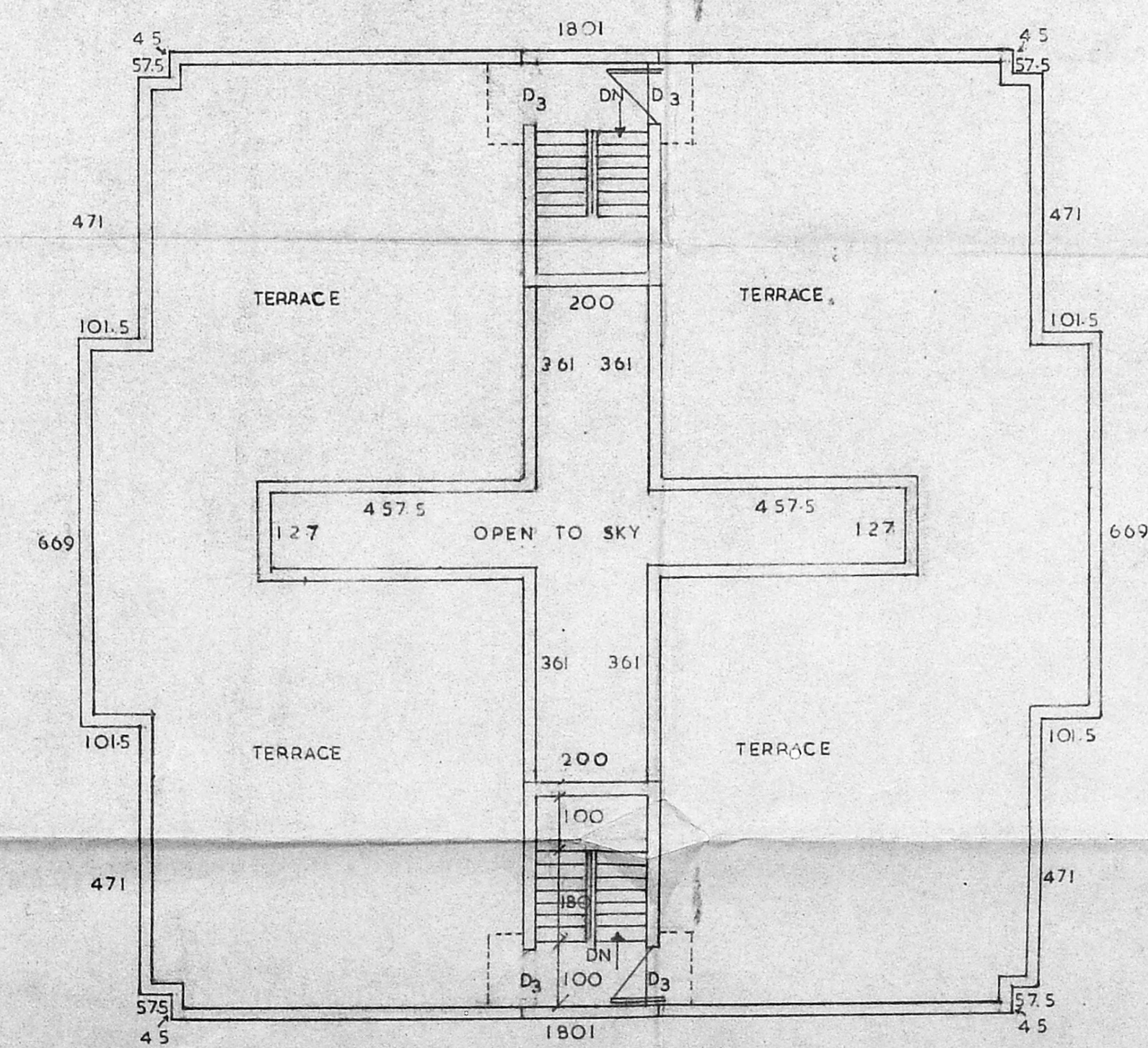

TERRACE PLAN

B' Type

TRUE COPY. [Signature] AFE